Bass in C
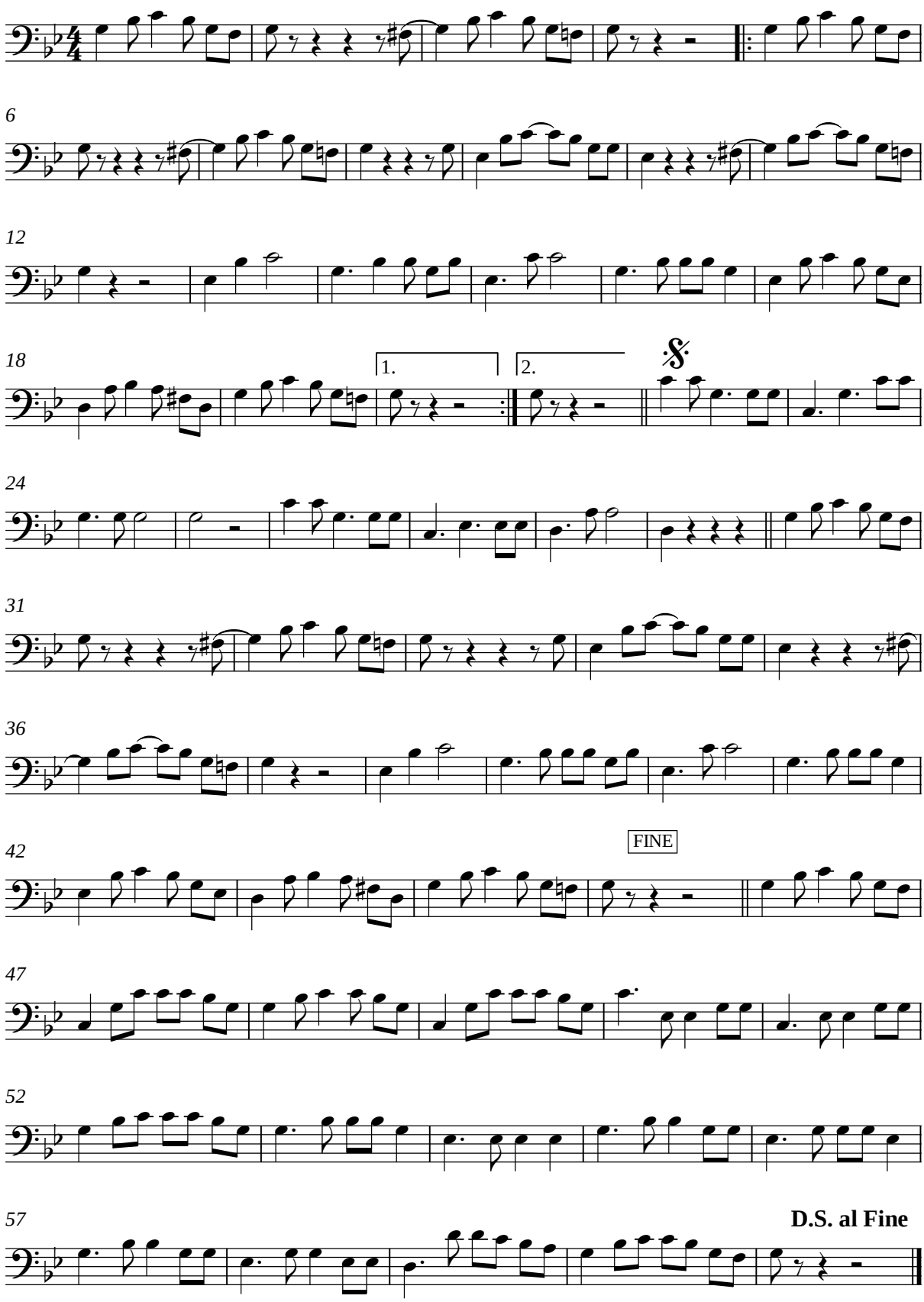
unchain my heart